

JUST FRIENDS

PIANO

Music by JOHN KLENNER
Lyrics by SAM M. LEWIS
Arranged by JOE JACKSON

$\text{♩} = 116$

(1)

(9) SPARSE BASIE-STYLE FILLS

(17)

(25)

(33)

87 88 89-96 97-102

89 97

103-104 105-106 107 108

1. 2.

me 8^bmas7

109

110 111 112 113

8^bmi7 E7 F⁺mas7

114 115 116 117-122 123

1.

A^bmi7 D7

124 125 126 127 128

2.

SOLO 8^bVA

ff 8^bmas7 F⁺mas7

JUST FRIENDS

Music by JOHN KLENNER
Lyrics by SAM M. LEWIS
Arranged by JOE JACKSON

BASS

$\text{♩} = 116$

The bass line is written on a single staff in bass clef with a key signature of one flat (Bb) and a 4/4 time signature. It consists of 36 measures. Measure 1 starts with a 'mf' dynamic marking. Measure 17 is marked with a circled '17'. Measure 25 is marked with a circled '25'. Measure 33 is marked with a circled '33'. Chord symbols are placed above the staff: Bb7 (measures 1-2), Eb7 (measures 3-4), Bb7 (measures 5-6), Eb7 (measures 7-8), Bb7 (measures 9-10), Eb7 (measures 11-12), F (measures 13-14), Ab7 (measures 15-16), Db7 (measures 17-18), G7 (measures 19-20), C7 (measures 21-22), Ab7 (measures 23-24), Bb7 (measures 25-26), Eb7 (measures 27-28), Eb7 (measures 29-30), F7 (measures 31-32), Ab7 (measures 33-34), Db7 (measures 35-36). Measure 25 includes a circled 'B' and a circled '17'.

41 B^bMaj7

57 58 59-60 61 62

B^bMi7 E⁷ F^{Maj}7 D⁷

43 44 45 46 47

49 C7 B7 C7 A7^(#9)/_(b9) D^{Mi}7

48 50 51 52

G7 C7 B7 57 B^bMaj7

53 54 55 56

B^bMi7 E⁷ F

58 59 60 61 62

A^bMi7 D⁷ 65 G^{Mi}7 C7 A^{Mi}7

63 64 66 67

D^{Mi}7 G^{Mi}7 C7 F B7

68 69 70 71 72

73 B^bMaj7 B^bMi7 E⁷ F

74 75 76 77

A^bMi7 D⁷ 81 G^{Mi}7 C7

78 79 80 82

A7^(#9)/_(b9) D^{Mi}7 G^{Mi}7 C7 F

83 84 85 86 87

89 B^b_{maj7} 1ST TIME: *p*
END TIME: *ppp* B^b_{mi7} E^7

F_{maj7} A^b_{mi7} D^7 97 G_{mi7}

C^7 $A^7(\#9)$ D_{mi7} G_{mi7} C^7 F

1 B^b_{maj7} 2 B^b_{maj7}

109 B^b_{mi7} E^7 F_{maj7}

A^b_{mi7} D^7 1 G_{mi7} C^7

$A^7(\#9)$ D_{mi7} G_{mi7} C^7 F

B^b_{maj7} 2 G_{mi7} C^7 A_{mi7} D^7 D^7

G_{mi7} C^7 F F_{maj7}

JUST FRIENDS

GUITAR

Music by JOHN KLENNER
Lyrics by SAM M. LEWIS
Arranged by JOE JACKSON

$\text{♩} = 116$

83 A7(#9) Dmi7 Gmi7 C7 F

88 89 8^bmas7 (1st TIME: p END TIME: **pp**) 8^bmi7

92 Eb7 Fmas7 Abmi7 D7

97 Gmi7 C7 A7(#9) Dmi7 Gmi7

102 C7 F 1. 2. 103-104 105-106 107 108

109 8^bmas7 8^bmi7 Eb7 Fmas7

114 Abmi7 D7 1. Gmi7 C7

119 A7(#9) Dmi7 Gmi7 C7 F 113 114

125 2. Gmi7 C7 Ami7 D+7 D7

129 Gmi7 C7 F Fmas7

JUST FRIENDS

DRUMS

Music by JOHN KLENNER
 Lyrics by SAM M. LEWIS
 Arranged by JOE JACKSON

$\text{♩} = 116$

1 2 3

4 5 6 7 8

9 (VERY TIGHT HIGH HAT QUARTER NOTES)

SUB. PP 10 11 12 13 14 15 16

(SNARE RIM OR CYMBAL STAND ON 4)

17

18 19 20 21 22 23 24

25

M² 25 26 27 28

(SIDE OF STICK ON SNARE RIM)

29 30 31 32

33

34 35 36

SET UP

37

37 38 39 40

SET UP SOLO

SUB. M²

DRUMS

STRONG KICKS, BUT KIT STAYS MP

JUST FRIENDS

41

42 43 44 45 46 47 48

49

50 51 52 53 54 55 56

57

58 59 60 61 62 63 64

65

66 67 68 69 70 71 72

73

VERY TIGHT HIGH HAT QUARTER NOTES

74 75 76 77 78 79 80

p (SNARE RIM OR CYMBAL STAND ON 4, 75)

81

82 83 84 85 86 87 88

89

1ST TIME: *p*
2ND TIME: *ppp*

90 91 92 93 94 95 96

97

1st Eb Alto Sax

Just Friends

Joe Jackson

$\text{♩} = 116$

1

4 5 6 7

9

SUB. *pp*

8 10 11

12 13 14 15 16

17

18 19 20

21 22 23 24

25

mf

26 27 28

29 30 31 32

(39) 64 65 66

67 68 69 70 *mf*

(41) 42 43

44 45 46 47

(49) 48 50

51 52 53

54 55 56

(57) (65) 58-64 65-72

(73) (81) 73-80 81-87

MUSIC PAPER III

88 90 91 92

93 94 95 96

97

98 99 100 101 102

103 104 105-106 107 108

109 110 111 112 113

114 115 116 117 118

119 120 121 122 123

124 125 126 127

128 129 130 131 132

JUST FRIENDS

2ND E^b ALTO SAXOPHONE

Music by JOHN KLENNER
Lyrics by SAM M. LEWIS
Arranged by JOE JACKSON

$\text{♩} = 116$

39 40 41 42 *mf*

(33)

43 44 45 46

47 48 49 50 *mf*

(41)

51 52 53 54

55 56 57 58

(49)

59 60 61 62

63 64 65 66

(57)

67 68 69 70 *mf*

(65) (73) (81)

71 72 73 *mf*

89

1ST TIME: *p*
END TIME: *ppp*

97

109

JUST FRIENDS

1st $B\flat$ TENOR SAXOPHONE

Music by JOHN KLENNER
Lyrics by SAM M. LEWIS
Arranged by JOE JACKSON

$\text{♩} = 116$

- 2 -
(41)

(49)

(57)

SOLO

Cmaj7

Cmaj7

F7

G

Bbm7

E7

(65)

Am7

D7

Bbm7

Ebm7

Am7

D7

G

C7

(73)

Cmaj7

81 82-87 88 89 (1st TIME: *p* END TIME: *ppp*) 90 91

92 93 94 95 96

97 98 99 100 101

102 103 104 *ppp* 105-106

107 *mf* 108 109 110

111 112 113 114

115 116 117 118

119 120 121 122 123

124 125 126 127

128 129 130 131 132

JUST FRIENDS

2ND B^b TENOR SAXOPHONE

Music by JOHN KLENNER
Lyrics by SAM M. LEWIS
Arranged by JOE JACKSON

$\text{♩} = 116$

1 2 3 4 5 6 7 8 9 10 11 12 13 14 15 16 17 18 19 20 21 22 23 24 25 26 27 28 29 30

(33)

(41)

(49)

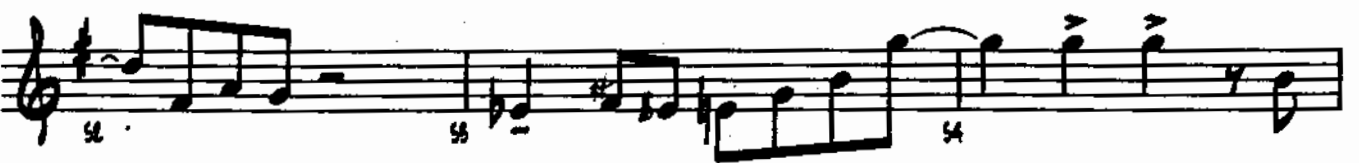
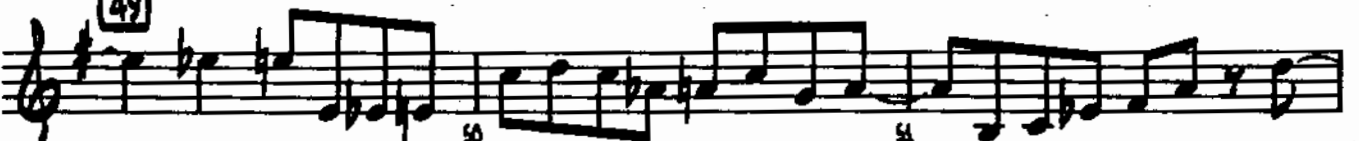

(57)

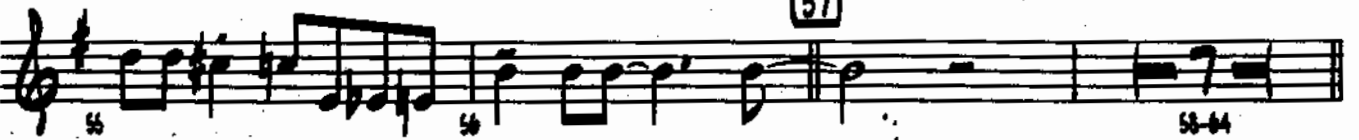

(65)

(73)

(81)

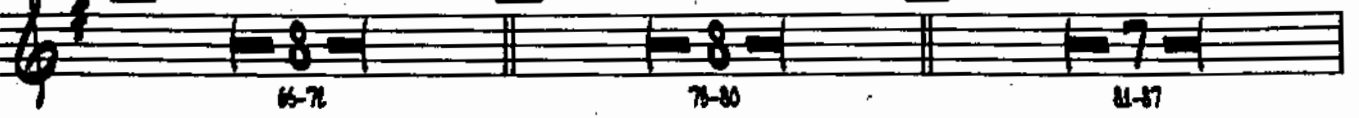

89 1st TIME: p
END TIME: pp

JUST FRIENDS

E♭ BARITONE SAXOPHONE

Music by JOHN KLENNER
Lyrics by SAM M. LEWIS
Arranged by JOE JACKSON

(41)

(49)

(57)

(65)

(73)

(81)

(89)

1ST TIME: *p*
END TIME: *ppp*

(97)

1. 

2. 

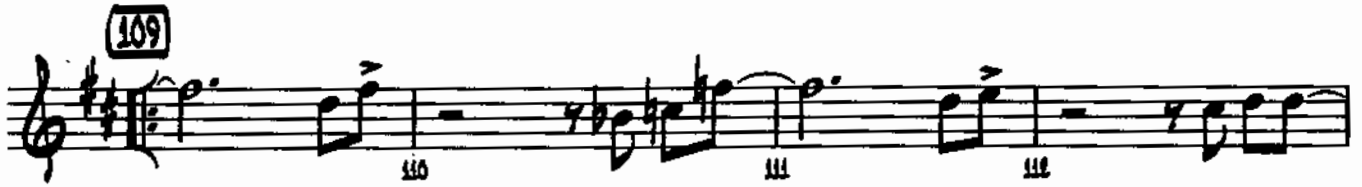
109 

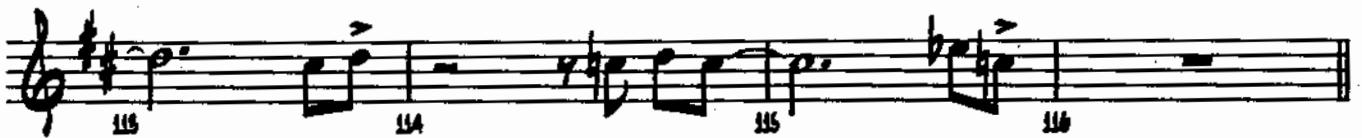

1. 

2. 

JUST FRIENDS

1st B^b TRUMPET

Music by JOHN KLENNER
Lyrics by SAM M. LEWIS
Arranged by JOE JACKSON

(49)

46 47-48 49-51 52 55-56

(57) (65) (73) (81)

57-64 65-72 73-80 81-87 88

(89) (1st TIME: *p* END TIME: *ppp*)

90 91 92 93

(97)

94 95 96

98 99 100 101 102

1. 2.

103 104 105-107 108

(109)

110 111 112 113

1.

114 115 116 117-118 118

2.

119 120 121 122 123

124 125 126 127 128

129 130 131 132 133 134

JUST FRIENDS

2ND 8^b TRUMPET

Music by JOHN KLENNER
Lyrics by SAM M. LEWIS
Arranged by JOE JACKSON

$\text{♩} = 116$

(49)

46 47-48 49-51 52 55-56

(57) (65) (73) (81)

57-64 65-72 73-80 81-87 88

(89) 1ST TIME: *p*
END TIME: *ppp*

90 91 92 95

(97)

94 95 96 98

99 100 101 102

1. 2.

103 104 105-106 107 108

(109)

110 111 112 113

1.

114 115 116 117-122 122

2.

124 125 126 127

128 129 130 131 132

2ND B^b TRUMPET

Just Friends

Joe Jackson

$\text{♩} = 116$

(1)

(9)

SOB. *ff*

1-7 8 *mf* 9 10 11 12 13 14 15 16 17 *LIVE.* 18 19 20 21 22 23 24 25 *mf* 26 27 28 29 30 31 32 33 *mf* 34 35 36 37 38 39-40 41 *mf* 42 43 44 45 46

♩ = 116

1 9

mf UNIS.

10 11 12 13 14

15 16 17 18 19

20 21 22 23

24 25 26 27

28 29 30 31

32 33 34 35

36 37 38 39 40

41

mf

JUST FRIENDS

1ST TROMBONE

Music by JOHN KLENNER
Lyrics by SAM M. LEWIS
Arranged by JOE JACKSON

$\text{♩} = 116$

①

⑨

Sudden
5/4

UNIS.

⑬

⑮

15-17

28 29 30 31

32 33 34 35

36 37 38 39-40

41 42 43 44

45 46 47-48

49 49-51 52 53-54

podu

57-64 65 66 67-70 71-77

89 89 (1st TIME: *p*) 90 91 (2nd TIME: *pp*)

92 93 94 95

96 98 99

100 101 102 103

104 105-106 107 108

109 110 111 112

113 114 115 116

117-121 118 119 120 121

122 123 124 125

126 127 128 129

JUST FRIENDS

2ND TROMBONE

Music by JOHN KLENNER
Lyrics by SAM M. LEWIS
Arranged by JOE JACKSON

$\text{♩} = 116$

1

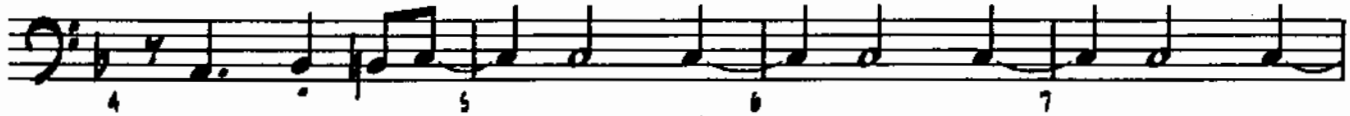

9

17

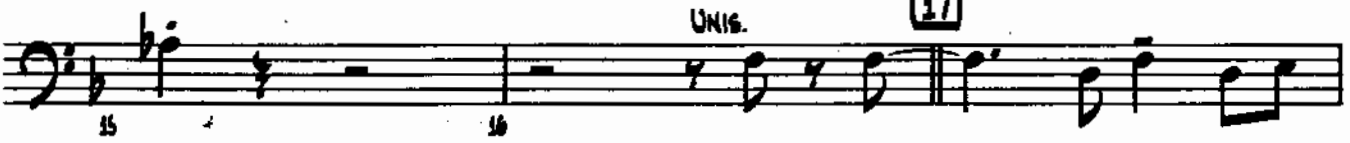

25

25-27

28 29 30 31

32 33 34 35

36 37 38 39-40

41 42 43 44

45 46 47-48

49-51 52 53-56

57-64 65-72 73-80 81-87

89 90 91

1st TIME: *p*
2nd TIME: *fff*

92 93 94 95

(97)

96 98

99 100 101

1.

102 103 104

2.

105-106 107 108

(109)

110 111 112

113 114 115 116

1.

117-122 123 124 125

126 127 128 129

130 131 132

JUST FRIENDS

3RD TROMBONE

Music by JOHN KLENNER
Lyrics by SAM M. LEWIS
Arranged by JOE JACKSON

$\text{♩} = 116$

1

9

SUB. *pp*

UNIS.

17

25

25-27

88 89 90 91

92 94 95

96 97 98 99-100

41 42 43 44

45-48 49-51 52 53-56

57-64 65-72 73-80

81-87 88 89 90

91 92 93 94

97

95 96 98

99 100 101 102

103 104 105-106 107

109

108 110 111

112 113 114 115

116 117-118 119 120

121 122 123 124

125 126 127 128

JUST FRIENDS

4TH TROMBONE

Music by JOHN KLENNER
Lyrics by SAM M. LEWIS
Arranged by JOE JACKSON

$\text{♩} = 116$

1

mf

4 5 6 7

9

8 9 10 11

SUB. 2P

12 13 14 15

UNIS. 17

16 17 18

19 20 21

22 23 24

25

25-27

28 29 30 31

(33)

32 34 35

36 37 38 39-40

(41)

41 42 43 44

(49)

45 46-48 49-51 52

(57) (65) (73)

53-56 57-64 65-72 73-80

(81) (89)

1ST TIME: *p*
END TIME: *ppp*

81-87 88 89 90

91 92 93 94

(97)

95 96 98

99 100 101 102

105 104 105-106 107

(109)

108 110 111

112 113 114 115

116 117-118 118 114

119 120 121 122 123

129 130 131 132